



Rotary Club Midvalley

In Partnership with Rotary Clubs of Sandy,
South Valley, Murray and Valley West

Want to REPLICATE the five Rotary clubs' service project for the Midvale Community Clinic?

Scroll down to see:

1. House of Friendship Presentation
2. Lessons Learned
3. Final Project Budget
4. Clinic Mission & website link
5. Midvalley contact email for Info & Advice

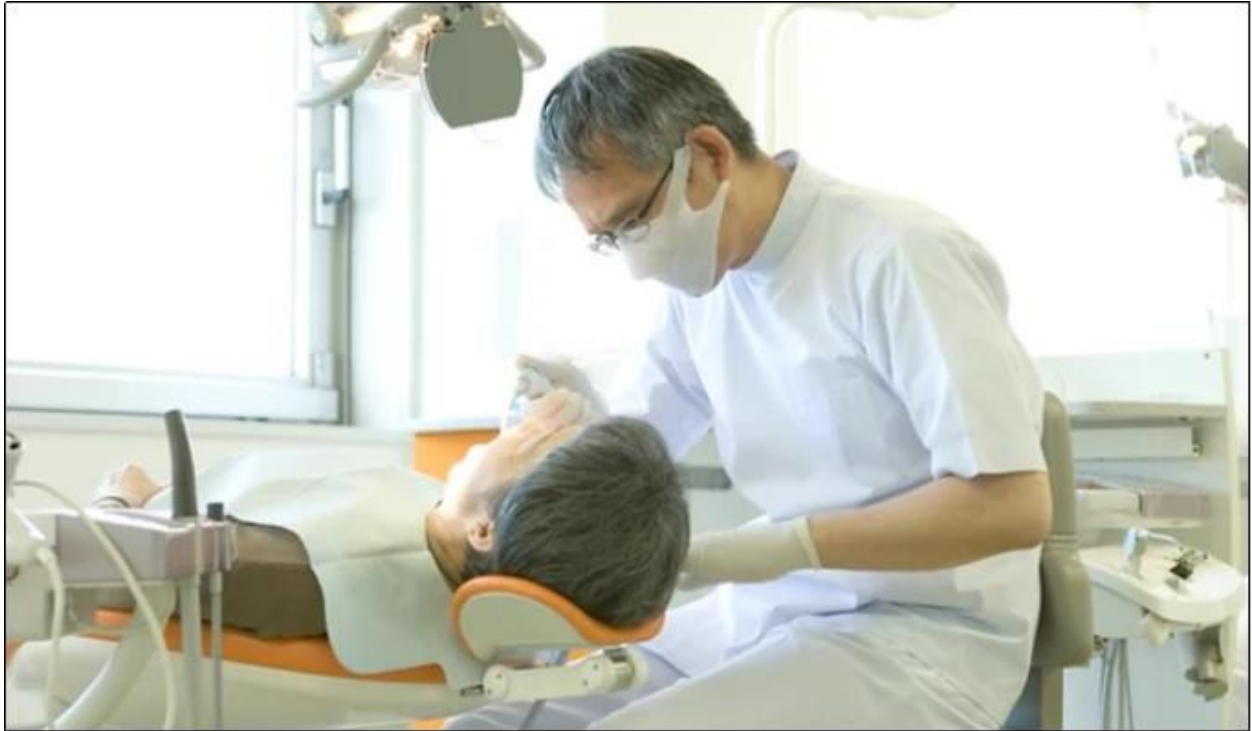

Collaborative Grant to Support Midvale Community Clinic

A clinic that provides free and low cost medical and dental services is going to need help. But how do you know how to help? You ask the director a simple question “What does your clinic need?” His answer: 1) Upgraded sensors for digital X-Ray systems and 2) New flooring to convert clinic space into additional exam rooms.

Rotary Clubs	
Midvalley	\$1,000
Murray	1,000
Sandy	1,000
South Valley	500
Valley West	500
Community	
Brickyard Animal Hospital	1,500
Governor's Collaborative Grant	
	2,000
Additional Funds	
Murray Rotary	250
South Valley	450
Valley West	150
Total Revenue	\$8,350

1st Step: Raise Money: Taking advantage of the District Collaborative Grants, leaders of Rotary Clubs in the area were contacted and a project proposed. After resolving some of the concerns of club members, a partnership of five clubs was formed. Brickyard Animal Hospital joined as a corporate partner to help fund the project.



2nd Step: Recruit skilled help

Getting the work done: Volunteers stepped up from among the clubs' members and accomplished a significant amount of the labor on the flooring.

Much of the work was above the skill set of us non-professionals, so Holt Flooring was hired to finish off the project. They donated an unspecified amount of labor to ensure we came in on budget.



These little babies cost \$2,000 EACH
 You cannot provide quality dental care without good X-Rays. Upgrading to newer sensors (one for adults; one for kids) allows for a higher level of care to be provided. Utilizing the professional contacts of a couple of Rotarians in participating clubs allowed us to purchase never-used sensors at a fraction of their usual retail price.



New flooring was placed to allow conversion of conference room and break room into new client exam rooms.

Expenses	
Dental Sensor Size 1	\$2,000
Dental Sensor Size 2	2,000
Chuck Krivanek	1,131
Holt Flooring	3,286
Total Expenses	\$8,417

Starting the project with professionals assisting volunteers as much as possible would have smoothed the process.

Midvale Community Clinic Collaborative Grant Project: Lessons Learned

The steps required to make this project successful were fairly simple:

- 1) Identify a need by going to the source. We did not propose any projects to the clinic, rather asked them what we could do for them.
- 2) Tailor those needs into a scope of project that fit what we could do with our time and financial resources.
- 3) Getting multiple clubs involved in a shared project hinged on showing that the project benefits community members who live in areas served by all clubs- not just one of two.
- 4) Utilize the contacts of different club members. This allowed us to locate the X-Ray sensors at an affordable price and select professional help on the project.

Lessons Learned

- 1) Understand the full scope of the work involved. Ready and willing hands go a very long way towards completing a project and were essential to this project.
- 2) However, it was also learned that some of the skills involved were above that of the volunteers and professional assistance was required. Having started with the professionals and assisting as much as possible would have smoothed the process.

Budget

Expense:

Dental Sensor Size 1	2,000
Dental Sensor Size 2	2,000
Chuck Krivanek	1,131
Holt Flooring	3,286
Total Expenses:	8,417

Revenue:**Rotary Clubs:**

Midvalley	1,000
Murray	1,000
Sandy	1,000
South Valley	500
Valley West	500

Community:

Brickyard Animal Hospital	1,500
Governor's Collaborative Grant:	2,000

Additional Funds:

Murray Rotary	250
South Valley	450
Valley West	150
Total Revenue	8,350

Net	(67)
------------	------



Our Mission / Nuestra Misión

Our mission is to lead a network of community partners that will provide resources that work to eliminate poverty and empower all Midvale City residents to achieve their maximum potential. We recognize the ethnic richness of the community and commit to providing a continuum of social supports and economic resources so that timely, collaborative, family-centered services can be accessed by all members of the community.

For more information, [click here](#).

For expert advice and information from Midvalley Rotary, contact Dr. Drew Allen – houndoc@aol.com